Andante con Espressione.

SONATA III.

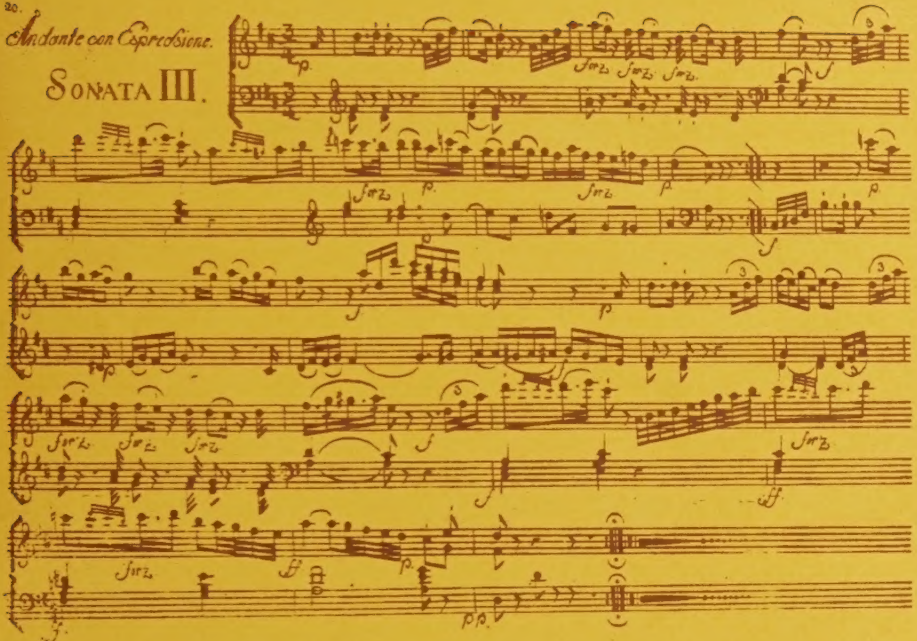

FRIDAY MUSICAL CLUB

FOUNDED IN ASTORIA 1907

1980 - 1981

OFFICERS

President	Mrs. M. Wilson
Vice President	Mrs. D. Bergey
Secretary	Dorothy Kinney
Treasurer	Miss Ethel Wicks
Publicity Secretary	Miss Medora Svenson

PROGRAM COMMITTEE

Piano	Miss Ethel Wicks
Voice	Mrs. B. Berney
Strings	Miss Medora Svenson
Papers/Book Reviews	Mrs. D. Lowrance

MEMBERS

Mrs. C. Abraham
Mrs. P. Barnum
Mrs. D. Bergey
Mrs. B. Berney
Mrs. L. Boston
Mrs. F. Clark
Mrs. F. Coumont
Mrs. C. Dominey
Dorothy Kinney
Miss Janet Lien
Mrs. D. Lowrance
Mrs. M. Lustre
Mrs. G. Mansfield
Mrs. E. Opdycke
Miss Medora Svenson
Miss Ethel Wicks
Mrs. R. W. Williams
Mrs. M. Wilson

HONORARY MEMBERS

Mrs. R. Anderson
Mrs. F. Foster
Mrs. T. Lindvahl

MUSIC OF THE 20TH CENTURY

October 3, 1980 — Leader - Mrs. Dominey

1. Piano - Kitten on the Keys — Zez Confrey
   Mrs. Lustre

2. Piano - Lento — C. Scott
   Mrs. Abraham

3. Piano - "Nola", A Silhouette for the Piano
   Mrs. Barnum — Felix Arndt

4. Piano - Anniversaries — L. Bernstein
   Mrs. Wilson

5. Piano - Badinage — F. Poulenc
   Mrs. Lowrance

Hostess: Mrs. M. Lustre

GERMAN AND RUSSIAN

November 7, 1980 Leader - Mrs. Coumont

1. Piano - Humoresque Max Reger
   Mrs. Kinney

2. Voice - The Hills of Gruzia Mednikoff
   Mrs. Williams

3. Piano - Grillen (Whims) Op. 12 #4
   Mrs. Bergey R. Schumann

4. Voice - Dedication (Widmung) R. Schumann
   Mrs. Berney

5. Violin - A Tear M. Moussorgsky
   Mrs. Coumont

6. Piano - Humoreske Op. 10 #5
   Mrs. Abraham R. Rachmaninoff

7. Voice - Sapphische Ode, Op. 94 J. Brahms
   No. 4
   Mrs. Dominey

Hostess: Mrs. C. Abraham

SACRED

December 5, 1980 Leader - Mrs. Barnum

1. Paper/Demonstration - Gospel Music Improvisations
   Mrs. Barnum

2. Organ - Partita on Vater Unser (Our Father Thou in Heaven Above)
   Mrs. Clark Jan Bender

3. Piano - How Great Thou Art Hime-Stone
   Mrs. Lustre

4. Voice - (a) I Journeyed On My Way
   Eccleiastes 4:1-3 J. Brahms
   (b) Beautiful Savior (Silesian Folk Song) arr. Van A. Christy
   Mrs. Berney

5. Piano-Organ - Sheep May Safely Graze
   Mrs. Clark J. S. Bach
   Miss Wicks

6. Violin Duet - Melodie Ole Bull
   Mrs. Coumont
   Miss Svenson

Peace Lutheran Church

SLAVIC TRADITIONS

January 9, 1981 Leader - Mrs.Wilson

1. Paper - Slavic Traditions
   Mrs. Wilson

2. Piano - At the Convent A. Borodin
   Mrs. Coumont

3. Voice - Nur, wer die Sehnsucht Kennt
   Op. 6 #6 P. Tchaikovsky
   Mrs. Dominey

4. Violin - (a) Un poco triste Op. 17 #3
   (b) Appassionata Op. 17 #2
   Miss Svenson J. Suk

5. Piano - Silhouette Op. 8 Nos. 2 & 4
   Mrs. Barnum Anton Dvorak

6. Piano - Impression Op. 44 #32
   Miss Wicks Zdenko Fibich

Hostess: Dorothy Kinney

THE BACH FAMILY

February 6, 1981 Leader - Mrs. Lowrance

1. Piano - Organ Prelude (G Minor)
   trans. Alexander Siloti
   Miss Wicks J. S. Bach

2. Piano - Prelude and Fugue No. 2 in
   C Minor J. S. Bach
   Mrs. Lustre

3. Voice - My Heart Ever Faithful J. S. Bach
   Mrs. Berney

4. Piano - Fantasia (From Partita No. 3)
   Mrs. Kinney J. S. Bach

5. Piano - Invention 13 J. S. Bach
   Mrs. Lowrance

6. Piano - (a) Allegro in A Major
   (b) Polonaise W. F. Bach
   Mrs. Berney

Hostess: Mrs. Bergey

SCANDINAVIAN AND FINNISH

March 6, 1981 — Leader - Miss Wicks

1. Piano - Erotik, Op. 43 No. 5 — E. Grieg
   Mrs. Bergey

2. Piano - Spring Night — S. Palmgren
   Mrs. Kinney

3. Voice - My Johann — E. Grieg
   Mrs. Williams

4. Piano - Melodie — E. Grieg
   Mrs. Lowrance

5. Piano - From Fjord and Mountain
   Mrs. Abraham — T. Torjussen

6. Voice - (a) Christmas Song — S. Palmgren
   (b) Berceuse — Armas Jarnefelt
   (c) Evening Song (Folk Song)
   Mrs. Berney

7. Piano - Improvisation Op. 76 No. 3
   Miss Wicks — Oskar Merikanto

Hostess: Medora Svenson

DESCRIPTIVE MUSIC

April 3, 1981 Leader - Mrs. Kinney

1. Piano - In a Persian Market Albert Ketelby
   Mrs. Wilson

2. Piano - Murmuring Brook E. Poldini
   Mrs. Bergey

3. Voice - Sussex Sailor (words by Alfred Noyes) Ernest Charles
   Mrs. Berney

4. Piano - Veritables Preludes Flasques (pour un chieu) Erik Satie
   Mrs. Barnum

5. Violin - En Bateau C. Debussy
   Mrs. Coumont

6. Voice - Do not Go, My Love R. Hageman
   Mrs. Williams

7. Piano - Barcarolle (In the Bottoms Suite)
   Miss Wicks R. Nathaniel Dett

8. Violin - Sea Shell C. Engel-E. Zimbalist
   Miss Svenson

9. Voice - The Glendy Burk S. Foster
   Nelly Bly S. Foster
   Mrs. Dominey

Hostess: Mrs. Wilson

MUSIC IN PATTERNS AND STYLES

May 1, 1981 Leader - Mrs. Bergey

1. Piano - Valse Op. 70 No. 3 F. Chopin
   Mrs. Bergey

2. Piano - Valse Romantique C. Debussy
   Mrs. Kinney

3. Violin - Sonata in A Major Op. 13
   Miss Svenson G. Faure

4. Piano - Etude in D, #74 C. Czerny
   Mrs. Lustre

5. Voice - Serenade Frank LaForge
   Mrs. Williams

6. Piano - Allegretto (Sonata Op. No. 2)
   Mrs. Abraham L. Beethoven

7. Piano - Nocturne in E Minor, Op. 62, #2
   Mrs. Lowrance F. Chopin

8. Piano - Valse, Op. 34, No. 2 F. Chopin
   Mrs. Coumont

9. Piano - Elite Syncopation Scott Joplin
   Mrs. Wilson

Hostess: Mrs. Berney

89·146·3

ASTORIA FRIDAY MUSICAL CLUB

FOUNDED IN ASTORIA 1907

FRIDAY MUSICAL CLUB

FOUNDED IN ASTORIA 1907

1981 - 1982

OFFICERS

President	Mrs. D. Bergey
Vice President	Mrs. E. Opdycke
Secretary	Miss Medora Svenson
Treasurer	Miss Ethel Wicks
Publicity Secretary	Mrs. M. Wilson

THEME - MUSIC THROUGH THE YEARS

PROGRAM COMMITTEE

Piano	Mrs. Dorothy Kinney
Voice	Mrs. B. Berney
Strings	Miss Medora Svenson
Papers/Book Reviews	Miss Ethel Wicks

MEMBERS

Mrs. C. Abraham
Mrs. P. Barnum
Mrs. D. Bergey
Mrs. B. Berney
Mrs. F. Clark
Mrs. F. Coumont
Mrs. C. Dominey
Mrs. Dorothy Kinney
Miss Janet Lien
Mrs. M. Lustre
Mrs. G. Mansfield
Mrs. E. Opdycke
Miss Medora Svenson
Miss Ethel Wicks
Mrs. R. H. Williams
Mrs. M. Wilson

HONORARY MEMBERS

Mrs. R. Anderson
Mrs. F. Foster
Mrs. T. Lindvahl

October 2, 1981 Leader - Mrs. Dominey

1. Piano - A Spanish Shawl Allene Bixby
   Mrs. Wilson

2. Piano - Waltz in D Flat F. Chopin
   Mrs. Mansfield

3. Piano - Rondo (Sonate Op. 10 #3)
   Mrs. Lustre L. Beethoven

4. Voice - Day Dreams (Ah! Je veux vivre)
   (From the Opera Romeo & Juliet)
   Mrs. Williams C. Gounod

5. Piano Duet (a) Kitty Waltz (Dolly Suite Op. 56) G. Faure
   (b) Jamaican Rumba A. Benjamin
   Mrs. Clark
   Mrs. Opdycke

6. Piano - Albumleaf Op. 1 #1 Hermann Scholtz
   Mrs. Bergey

7. Current Events

Hostess - Miss Svenson

November 6, 1981 Leader - Mrs. Bergey

1. Organ - Processional (Based on "Lobe den Herren" - Praise to the Lord)
   Mrs. Clark Martin Shaw

2. Voice - Traume (Dreams) R. Wagner
   Mrs. Berney

3. Organ-Piano - Prelude on the Chorale, Our Father Which Art In Heaven
   Mrs. Clark J. S. Bach
   Miss Wicks

4. Piano - Chanson D'automme
   Mrs. Kinney P. Tschaikovsky

5. Organ-Piano - Elegie G. Faure
   Mrs. Clark
   Miss Wicks

6. Violin - Romance, Op. 22 (From Second Violin Concerto) H. Wieniawski
   Miss Svenson

7. Piano - Sonatine M. Ravel
   Mrs. Abraham

8. Violin - Humoresque Ernest O. Spitzner
   Mrs. Coumont

Peace Lutheran Church

December 4, 1981 Leader - Mrs. Lustre

1. Piano - Sunday Morning at Glion Bendel
Mrs. Wilson

2. Book Review - I Really Should Be Practicing
Mrs. Dominey Gary Graffmon

3. Violin - When A Gypsy Makes His Violin Cry
Mrs. Mansfield Smith

4. Piano - Reverie C. Debussy
Mrs. Bergey

5. Piano Duet - Exodus Ernest Gold
Mrs. Abraham
Mrs. Lustre

6. Voice - The Gypsy Maid (La Zingara)
Mrs. Williams G. Donizetti

Hostess - Miss Wicks

January 8, 1982 Leader - Mrs. Williams

1. Piano - Praeludium in E Minor
   Miss Wicks F. Mendelssohn

2. Piano - Playera E. Granados
   Mrs. Coumont

3. Voice - Then You'll Remember Me (From the Opera "The Bohemian Girl) (words by Alfred Bunn)
   Mrs. Berney M. W. Balfe

4. Piano - Intermezzo in C Sharp Op. 119 #3
   Mrs. Abraham J. Brahms

5. Piano - Bagatelle L. Beethoven
   Mrs. Kinney

6. Violin - (a) Hopak M. Moussorgsky
   (b) Gypsy Dance H. Ernst
   Miss Svenson

7. Piano - Intermezzo Op. 118 #2 J. Brahms
   Mrs. Opdycke

Hostess - Mrs. Kinney

February 5, 1982 Leader - Mrs. Opdycke

1. Piano - Fantasie Impromptu Op. 66
   Mrs. Lustre F. Chopin

2. Piano - Intermezzo Op. 118 #5 J. Brahms
   Mrs. Clark

3. Voice - Solveig's Song E. Grieg
   Mrs. Williams

4. Piano - Preludes: E Minor, B Minor,
   A Major, C Minor F. Chopin
   Mrs. Bergey

5. Piano - Ecossaises L. Beethoven
   Mrs. Mansfield

6. Piano - Deux Souvenirs Op. 25
   Mrs. Wilson Guisippe Cocone

7. Piano - Valse Romantique C. Debussy
   Mrs. Barnum

Hostess - Mrs. Wilson

March 5, 1982 Leader - Mrs. Barnum

1. Book Review - Broadway's Greatest Musicals
   Mrs. Wilson Abe Laus

2. Piano - Waves E. Bloch
   Miss Wicks

3. Violin - Schon Rosmarin F. Kreisler
   Mrs. Coumont

4. Piano - Valse Gracieuse A. Dvorak
   Mrs. Kinney

5. Piano - Low Tide Jean Williams
   Mrs. Abraham

6. Violin - Sonate in G Minor E. Grieg
   Miss Svenson

7. Voice - Manhattan Joy Ride (words by Louise Richardson Dodd)
   Mrs. Berney Paul Sargent

Hostess - Mrs. Berney

April 2, 1982 Leader - Mrs. Coumont

1. Paper - Poetry in Music
Mrs. Dominey

2. Piano - Allegro (Sonatina in F Major)
Mrs. Bergey W. Mozart

3. Violin - Old Refrain F. Kreisler
Mrs. Mansfield

4. Piano - Mio Carita Op. 69
Frederic Groton
Mrs. Wilson

5. Piano - Liebestraum (Nocturne #3)
Mrs. Barnum F. Lizst

6. Voice - My Source of Joy J. Haydn
Mrs. Williams

7. Piano - Hark, Hark, the Lark
F. Schubert-F. Lizst
Mrs. Lustre

Hostess - Mrs. Bergey

May 7, 1982 Leader - Mrs. Berney

1. Piano - Impromptu Op. 142 #2
   Mrs. Coumont F. Schubert

2. Piano - The Circus Jocquin Turina
   Miss Wicks

3. Voice - Paper Boats (words by Rabindranath)
   Mrs. Berney Darius Milhaud

4. Piano - Berceuse J. Hoffman
   Mrs. Kinney

5. Violin - Sonate Guillaume Lekeu
   Miss Svenson

6. Piano - Serenata Andaluza M. de Falla
   Mrs. Abraham

7. Piano - Artist's Life J. Strauss
   (Transc. for piano by John Thompson)
   Mrs. Clark

Hostess - Mrs. Kinney

89·146·4

ASTORIA FRIDAY MUSICAL CLUB

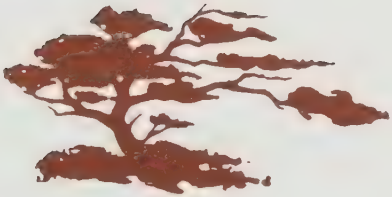

FOUNDED IN ASTORIA 1907

FRIDAY MUSICAL CLUB

FOUNDED IN ASTORIA 1907

1982 - 1983

OFFICERS

President	Mrs. E. Opdycke
Vice President	Mrs. F. Coumont
Secretary	Miss Medora Svenson
Treasurer	Miss Ethel Wicks
Publicity Secretary	Mrs. Janet Williams

PROGRAM COMMITTEE

Piano	Mrs. P. Barnum
Voice	Mrs. B. Burney
Strings	Miss Medora Svenson
Papers/Book Reviews	Mrs. Janet Williams

MEMBERS

Mrs. C. Abraham
Mrs. P. Barnum
Mrs. D. Bergey
Mrs. B. Berney
Mrs. F. Clark
Mrs. F. Coumont
Mrs. C. Dominey
Mrs. Janet Lien-Bowler
Mrs. M. Lustre
Mrs. E. Opdycke
Mrs. Kathleen Redman
Mrs. B. Riley
Miss Medora Svenson
Miss Ethel Wicks
Mrs. Janet Williams
Mrs. M. Wilson

HONORARY MEMBERS

Mrs. R. Anderson
Mrs. F. Foster
Mrs. T. Lindvall

October 1, 1982 Leader - Miss Wicks

DESCRIPTIVE MUSIC

1. Piano - Flight of the Bumble Bee
Rimsky-Korsakoff
Mrs. Lustre

2. Vocal - In A Boat (Im Kahne) E. Grieg
Mrs. Berney

3. Piano - (a) Berceuse Op. 20 No. 8
(b) Souvenir Douloureux Cesar Cui
Mrs. Barnum

4. Vocal - Im Nebel Kathleen Redman
Mrs. Redman

5. Piano - Selections from Woodland
Sketches E. MacDowell
Mrs. Clark

6. Vocal - Sin Tu Amor Miguel Sandoval
Mrs. Williams

7. English Bells & Flute - Gesu Bambino
Pietro A. Yon
Mrs. Riley - Bells
Mrs. Lien-Bowler - Flute

November 5, 1982 Leader - Mrs. Williams

MUSIC OF THE JEWISH, INDIAN, NEGRO AND ORIENTAL PEOPLE

1. Vocal - By an' By (Negro Spiritual) arr. Burleigh
   Mrs. Berney

2. Piano - In Chinatown Vivian Bard
   Mrs. Bergey

3. Voice - Veulai Shertok
   Mrs. Redman

4. Violin - Kol Nedri M. Bruch
   Miss Svenson

5. Vocal - Pale Moon Frederic Knight Logan
   Mrs. Williams

6. Paper - Praise With Ringing (English Hand Bells)
   Mrs. Riley

December 3, 1982 Leader - Mrs. Coumont

BACH, BEETHOVEN AND BRAHMS

1. Vocal - It Befalleth Both Men and Beasts (Eccl. 3:19-22) Brahms
   Mrs. Berney

2. Piano - Bourree J. Bach
   Mrs. Bergey

3. Piano - Sonata No. 8 in C Minor Op. 13 (Allegro) L. Beethoven
   Mrs. Barnum

4. Piano-Organ - (a) Pastoral Op. 26 Guilamante
   (b) Sleepers Awake J. Bach
   Mrs. Clark, Organ
   Miss Wicks, Piano

5. Organ - Puer Nobis Nascitur Flor Peeters
   Mrs. Clark

6. Voice - Von ewiger Liebe Brahms
   Mrs. Redman

7. Piano - Sonate Op. 28 (Rondo) Beethoven
   Mrs. Opdycke

8. Piano - Organ Prelude (G Minor)
   Miss Wicks J. S. Bach

January 7, 1983 Leader - Mrs. Berney

SCANDINAVIAN

1. Piano - Romance in D^b J. Sibelius
   Mrs. Abraham

2. Voice - At Christmas Time (from Song of Norway, based on Grieg's Woodland Wanderings)
   Mrs. Berney

3. Piano - Northern Lights T. Torjussen
   Miss Wicks

4. Violin - Sonate - G Major E. Grieg
   Miss Svenson

5. Piano - (a) Folk Song
   (b) A Lapland Idyle T. Torjussen
   (From Norwegian Suite No. 2)
   Mrs. Coumont

6. Book Review - Facing the Music
   Harold C. Schonberg
   Mrs. Williams

February 4, 1983 Leader - Mrs. Barnum

DESCRIPTIVE MUSIC

1. Vocal - Alleluja (from Exsultate Jubilate)
   Mrs. Williams Mozart

2. Piano - Rondo Capriccioso Op. 18
   Mrs. Lustre F. Mendelssohn

3. Vocal Duo (a) Sweet Kate Robert Jones
   (b) Shepherd, Shepherd Decoying Henry Purcell
   Mrs. Berney
   Mrs. Dominey

4. Piano - Promenade, The Old Castle (From Pictures At An Exhibition)
   Mrs. Abraham Mussorgsky

5. Piano - Sonata No. 13 (Allegro) Mozart
   Mrs. Bergey

6. Violin Duo - Sonata In G Minor Op. 2, No. 6 Handel
   Mrs. Coumont
   Miss Svenson

March 4, 1983 Leader - Mrs. Bergey

MUSIC OF THE 19TH AND 20TH CENTURY

1. Piano - Alley Tunes No. 3 - The Harmonica Player David W. Guion
   Mrs. Barnum

2. Vocal - (a) Toyland
   (b) Thine Alone Victor Herbert
   Mrs. Williams

3. Piano - Variations on Yankee Doodle Merio Braggiotti
   Mrs. Lustre

4. English Hand Bells - The Birds Benjamin Britten
   Mrs. Riley

5. Vocal - (a) Le Mois de Mai
   (b) Veux tu Te Louer
   (French Folk Songs)
   Mrs. Dominey

6. Violin - (a) Perpetual Motion Carl Bohm
   (b) Romance, Op. 40 No. 1
   Miss Svenson H. Vieuxtemps

7. Vocal Trio - (a) Three Little Maids from School (From The Mikado) Gilbert and Sullivan
   (b) There Is No Rose (from A Ceremony of Carols) Benjamin Britten
   Mrs. Berney, Mrs. Dominey, Mrs. Redman

April 1, 1983 Leader - Mrs. Dominey

PATTERNS AND STYLES

1. Piano (Four Hands) - Little Concerto
   Mrs. Abraham J. Haydn
   Mrs. Lustre

2. Vocal - Bel Piacere (Agrippina) Handel
   Mrs. Redman

3. Piano - Ballade C. Debussy
   Miss Wicks

4. Piano - Valse Brillante Op. 34 No. 2
   Mrs. Bergey F. Chopin

5. Violin - La Gitana Fritz Kreisler
   Mrs. Coumont

6. Piano - Fantasia in C Minor Mozart
   Mrs. Abraham

7. English Bells - (a) Evening Fair
   C. Debussy
   (b) Evening Mood
   (Abendempfindung)
   Mrs. Riley Mozart

8. Piano - Nena - Fantasia Spagnuola
   Pietro A. Yon
   Mrs. Opdycke

May 6, 1983 Leader - Mrs. Lustre

DANCES OF THE PEOPLE

1. Book Review - Bubbles, A Self Portrait
   Beverly Sills
   Mrs. Dominey

2. Violin - Menuetto W. A. Mozart
   Mrs. Coumont

3. Piano - "Juba" (Dance from the Suite "In the Bottoms")
   R. Nathaniel Dett
   Mrs. Barnum

4. Violin - Spanish Dance F. Rehfeld
   Miss Svenson

5. Piano -Four Hands (a) Leather Britches
   Ernest Bacon
   (b) Ma Mere l'Oye
   Mrs. Clark Ravel
   Mrs. Opdycke

HOSTESSES & MEETING PLACES

October 1	Medora Svenson, 3760 Duane
November 5	Ethel Wicks, 1000 Grand
December 3	Solveig Clark, Peace Lutheran Church
January 7	Beatrice Bergey, 474 Pleasant
February 4	Jean Dominey, 3647 Duane
March 4	Jessie Opdycke, First Christian Church
April 1	
May 6	Kristina Berney, 1117 Irving

B9·146·5

ASTORIA FRIDAY MUSICAL CLUB

FOUNDED IN ASTORIA 1907

FRIDAY MUSICAL CLUB

FOUNDED IN ASTORIA 1907

1983 - 1984

OFFICERS

President	Mrs. P. Barnum
Vice President	Mrs. B. Berney
Secretary/Publicity	Miss Medora Svenson
Treasurer	Miss Ethel Wicks

PROGRAM COMMITTEE

Papers/Book Reviews; Chrm.	Miss Ethel Wicks
Piano	Mrs. M. Lustre
Voice	Mrs. Kathleen Redman
Strings	Miss Medora Svenson

THEME: THE WORLD OF MUSIC

MEMBERS

Mrs. C. Abraham
Mrs. P. Barnum
Mrs. D. Bergey
Mrs. B. Berney
Mrs. F. Clark
Mrs. F. Coumont
Mrs. C. Dominey
Mrs. P. Drage
Mrs. Janet Lien-Bowler
Mrs. M. Lustre
Mrs. E. Opdycke
Mrs. Kathleen Redman
Mrs. J. Rohne
Miss Medora Svenson
Mrs. W. Walther
Miss Ethel Wicks
Mrs. M. Wilson

HONORARY MEMBERS

Mrs. R. Anderson
Mrs. F. Foster
Mrs. T. Lindvall

NORTH AMERICA

Leader: Mrs. Bergey Oct. 7, 1983

1. Book Review - The Anatomy of a New York Debut Recital Carol Mont Parker
   Mrs. Wilson

2. Vocal - The Bird of the Wilderness Op. 2 (Words by Tagore) F. Creston
   Mrs. Berney

3. Piano - Autumn Leaves J. Mercer, J. Prevert, J. Kosma; arr. Roger Williams
   Mrs. Lustre

4. Vocal - (a) Now Have I Fed and Eaten of the Rose
   (b) A Green Lowland of Pianos
   (c) O Boundless, Boundless Evening S. Barber
   Mrs. Drage

5. Piano - At Sunset E. MacDowell
   Mrs. Barnum

6. Piano - The Shepherd Boy Op. 31 No. 5
   Mrs. Abraham E. MacDowell

7. Piano - Danza J. A. Carpenter
   Miss Wicks

CENTRAL EUROPE

Leader: Mrs. Dominey Nov. 4, 1983

1. Organ - (a) Prelude and Fugue in C Minor J. S. Bach
   (b) Second Sonate F. Mendelssohn
   Mrs. Walther

2. Piano Duet - (a) Viennese Sonatina No. 4 W. A. Mozart
   (b) Six Eccessaises Op. 41 A. Dvorak
   Mrs. Clark
   Mrs. Opdycke

3. Vocal - (a) Der Gangzun Liebchen
   (b) O Liebliche Wangen
   Mrs. Redman J. Brahms

4. Piano - Bagatelle L. von Beethoven
   Mrs. Barnum

5. Violin - Adagio Z. Kodahly
   Miss Svenson

6. Piano - Waltz in A Major Op. 54 No. 1
   Mrs. Abraham A. Dvorak

7. Piano - The Two Skylarks T. Leschetizky
   Mrs. Opdycke

CENTRAL EUROPE

Leader: Mrs. Barnum Dec. 2, 1983

1. Organ-Piano - (a) Little Fugue in G. J. S. Bach
   (b) Siciliana and Presto (From Organ Concerto No. 4) G. Handel
   Mrs. Clark, Organ
   Miss Wicks, Piano

2. Organ - The Musical Clocks J. Haydn
   Mrs. Clark

3. Vocal - If Thou Be Near J. S. Bach
   Mrs. Berney

4. Piano - Etincelles morceau catacteris (Sparks) Op. 36 M. Moszkowski
   Mrs. Lustre

5. Vocal - (a) Here in the Wood (From Gypsy Songs Op. 55) A. Dvorak
   (b) Charlie, Charlie Is My Darling, Op. 108 L. von Beethoven
   Mrs. Dominey

6. Organ - The Emperor's Fanfare A. Soler
   Mrs. Walther

7. Piano - Momento Musicaux Op. 94 F. Schubert
   Mrs. Bergey

8. Flute - Scherzando G. P. Telemann
   Mrs. Rohne

9. Piano - Oriental E. Granados
   Mrs. Wilson

NORTHERN EUROPE

Leader: Mrs. Lustre Jan. 6, 1984

1. Organ - (a) Tocatto in F D. Buxtehude
   (b) Choral Prelude N. Strungk
   Mrs. Opdycke

2. Flute - Norwegian Folk Songs E. Grieg
   Mrs. Rohne

3. Piano - To Spring Op. 43 No. 6 E. Grieg
   Mrs. Abraham

4. Piano - On the Sea L. Schytte
   Miss Wicks

5. Violin - Csardas V. Monti
   Miss Svenson

6. Piano - Le Papillon Op. 43 No. 1 E. Grieg
   Mrs. Bergey

7. Vocal - Haughtuosoa (Song Cycle of Poems
   by Arne Garborg) E. Grieg
   Mrs. Drage

EASTERN EUROPE AND SOUTH AMERICAN

Leader: Mrs. Walther Feb. 3, 1984

1. Paper - Secret Lives of the Christmas Carol
   Miss Wicks

2. Piano - (a) Gavotte (from Classical Symphony) S. Prokofiev
   (b) Evening V. Rebekoff
   Mrs. Wilson

3. Vocal - Pastorale I. Stravinsky
   Mrs. Berney

4. Paper - Rubinstein at 90
   Mrs. Bergey

5. Vocal - (a) Chacalera A. Ginasters
   (b) Zomba
   (from Five Argentine Popular Songs)
   Mrs. Drage

6. Vocal - Pauline's Aria from "Pique Dame"
   Mrs. Redman S. Tschaikovsky

CENTRAL EUROPE

Leader: Mrs. Clark March 2, 1984

1. Vocal - Che farò senza Eyridice (Recitative and Aria from Orfeo) C. Gluck
   Mrs. Redman

2. Flute- Rosamunde F. Schubert
   Mrs. Rohne

3. Piano - Intermezzo Op. 118 No. 2 J. Brahms
   Mrs. Bergey

4. Violin - Hejri Kati J. Hubay
   Miss Svenson

5. Piano - Sonata Op. 10 No. 1 L. von Beethoven
   Mrs. Wilson

6. Vocal - Maria durch ein'n Dornwald Ging (Traditional German Folk Song)
   Mrs. Dominey

7. Piano - Nocturne in G Minor Op. 15 No. 3 F. Chopin
   Mrs. Barnum

WESTERN EUROPE

Leader: Miss Svenson April 6, 1984

1. Vocal - Ma Belle si tu voulais (Pre 18th Century Traditional French Song)
   Mrs. Dominey

2. Flute - (a) Two Arias in Rondeau
   Jean-Jacques Naudot
   (b) Trio des Ismaelites
   Mrs. Rohne H. Berlioz

3. Piano - Nocturne Op. 5 No. 54 J. Field
   Mrs. Abraham

4. Paper - The Strange History of the Singing Commercial
   Miss Wicks

5. Piano - Doctor Gradus ad Parnassum (from Children's Corner)
   Mrs. Lustre C. Debussy

6. Vocal - The Gift (Words by Tagore)
   Mrs. Berney D. Milhaud

7. Piano - Sonatine M. Ravel
   Miss Wicks

WESTERN EUROPE

Leader: Mrs. Opdycke May 4, 1984

1. Organ - Amazing Grace (Early American Folk Song arranged by Roger C. Wilson)
   Mrs. Abraham

2. Piano - Mazurka C. Saint-Saens
   Mrs. Barnum

3. Vocal Trio - Excerpts from Dido Aeneas H. Purcell
   Mrs. Berney
   Mrs. Drage
   Mrs. Redman
   Mrs. Abraham, Narrator

4. Piano Duet - (a) Symphonic Piece, Op. 14 No. 2 E. Grieg
   (b) Serenade No. 8 V. Persichetti
   Mrs. Clark
   Mrs. Opdycke

5. Violin - Suite (Humoresque) York Bowen
   Miss Svenson

6. Organ-Piano - (a) The Swan C. Saint-Saens
   (b) Liebestraum F. Liszt
   Mrs. Walther, Organ
   Mrs. Lustre, Piano

HOSTESSES AND MEETING PLACES

Oct. 7	Ethel Wicks, 1000 Grand
Nov. 4	Presbyterian Church, Mrs. Walther
Dec. 2	Peace Lutheran Church, Mrs. Clark
Jan. 6	First Christian Church, Mrs. Opdycke
Feb. 3	Mrs. Bergey, 474 Pleasant
Mar. 2	Mrs. Berney, 1117 Irving
Apr. 6	Medora Svenson, 3760 Duane
May 4	Baptist Church, Mrs. Abraham

89.196.26

Friday Musical Club

1984 - 1985

Founded in Astoria 1907

FRIDAY MUSICAL CLUB

FOUNDED IN ASTORIA 1907

1984 - 1985

OFFICERS

President	Ethel Wicks
Vice President	Kristina Berney
Secretary-Publicity	Stella Lustre
Treasurer	Josephine Walther

PROGRAM COMMITTEE

Papers/Book Reviews,Chmn.	Sibyl Barnum
Piano-Organ	Jessie Opdycke
Voice	Kathleen Redman
Instrumental	Sylvia Coumont

THEME

"THE GIFT OF MUSIC"

MEMBERS

Carol Abraham

Sibyl Barnum

Beatrice Bergey

Kristina Berney

Solveig Clark

Sylvia Coumont

Jean Dominey

Lauri Drage

Pamela Duvall

Janet Lien-Bowler

Stella Lustre

Jessie Opdycke

Kathleen Redman

Sally Rohne

Josephine Walther

Ethel Wicks

HONORARY MEMBERS

Mrs. R. Anderson

Mrs. F. Foster

Mrs. T. Lindvall

IMPRESSIONISTIC - CONTEMPORARY

October 5, 1984 Leader - Mrs. Opdycke

1. Piano - Alt Vien L. Godowsky
   Stella Lustre

2. Piano - The White Peacock C. Griffes
   Ethel Wicks

3. Violin - Beau Soir C. Debussy
   Sylvia Coumont

4. Piano - Prelude II G. Gershwin
   Pamela Duvall

5. Voice - I am Like a Remnant of a Cloud of Autumn (From Gitanjali) Tagore-Carpenter
   Kristina Berney

6. Piano - Arabesque No. 1 C. Debussy
   Beatrice Bergey

7. Organ - Pasticcio J. Langlais
   Josephine Walther

8. Voice - Monica's Puppet Aria (The Medium) G. Menotti
   Lauri Drage

Hostess - Josephine Walther

RENAISSANCE - BAROQUE

November 2, 1984 Leader - Miss Wicks

1. Piano-Organ - Allegro from Concerto No. 8 — G.F.Handel (Whitford)
   Carol Abraham
   Jessie Opdycke

2. Organ - Praeludium and Fugue G Moll — J. S. Bach
   Pamela Duvall

3. Flute - Scherzando — G. P. Telemann
   Sally Rohne

4. Organ - Fugue in C — G. F. Handel
   Carol Abraham

5. Piano - Two-Part Invention No. 14 — J. S. Bach
   Stella Lustre

6. Organ - Adagio for Strings (Arr. Strickland) — S. Barber
   Josephine Walther

Hostess - Carol Abraham

ROMANTIC

December 7, 1984 Leader - Mrs. Redman

1. Piano - Intermezzo J. Brahms
   Op. 118, No. 1
   Ethel Wicks

2. Piano - Perpetual Motion G. Von Weber
   Stella Lustre

3. Flute - Rosamunde F. Schubert
   Sally Rohne

4. Piano - Nocturne Op.37 No.1 F. Chopin
   Beatrice Bergey

5. Voice - Sie Blasen Zum Abmarsch H. Wolf
   Sagt, Seid Ihres
   Lauri Drage

6. Piano - Valse, Op. 70 No. 2 F. Chopin
   Pamela Duvall

7. Piano - Nocturne in F Minor F. Chopin
   Op. 55 No. 1
   Carol Abraham

Hostess - Beatrice Bergey

CLASSICAL

January 4, 1985 Leader - Mrs. Lustre

1. Piano - Andante from Sonata in C — W. A. Mozart
   Beatrice Bergey

2. Piano - Rondo in D Major — W. A. Mozart
   Sibyl Barnum

3. Piano - Adagio Cantabile Op. 13 — L. Beethoven
   Carol Abraham

4. Voice - Drei Duette Op. 20 — J. Brahms
   Weg der Liebe I
   Weg der Liebe II
   Die Meere
   Kathleen Redman
   Kristina Berney

5. Piano Duet - Sonata Op. 6 in D — L. Beethoven
   Solveig Clark
   Jessie Opdycke

6. Organ - Sketches I and IV Op. 58 — R. Schumann
   Josephine Walther

Hostess - Jessie Opdycke

MUSIC OF THE OPERA - DANCE FORMS

February 1, 1985 Leader - Mrs. Bergey

1. Piano Duet - Carmen Overture G. Bizet
   Solveig Clark (Arr. Orem
   Jessie Opdycke

2. Violin - Meditation from Thais
   Sylvia Coumont J. Massenet

3. Voice - Mi Chiamano Mimi G. Puccini
   From La Boheme
   Lauri Drage

4. Voice Duet - Letter Duet W.A. Mozart
   From Marriage of Figaro
   Kristina Berney
   Kathleen Redman

5. Flute - (a) Two Arias in
   Rondeau Jean Jaques Naudc
   (b) Trio des Ismael-
   ites H. Berlioz
   Sally Rohne

6. Voice - Non pui mesta (Cavatina)
   La Cenerentola G. Rossini
   Kathleen Redman

Hostess - Kristina Berney

FOLK MUSIC

March 1, 1985 Leader - Mrs. Berney

1. Piano Duet - Variations on a Tyrolean Theme J. Hummel
   Jessie Opdycke
   Solveig Clark

2. Flute - Norwegian Folk Songs E. Grieg
   Sally Rohne

3. Piano - Old Man Noah, with Variations O. Merikanto
   Ethel Wicks

4. Voice - Da unten im Tale J. Brahms
   (Far Down in the Valley)
   Kristina Berney

5. Piano - Old Folks at Home S. Foster
   Stella Lustre (Meacham)

6. Violin - Farewell to Cucullain
   (Old Irish Air) (Arr. Kreisler)
   Sylvia Coumont

Hostess - Ethel Wicks

MUSICAL COMEDY

April 5, 1985 Leader - Mrs. Clark

1. Piano - My Blanket and Me
(From "You're a Good Man, Charlie Brown") C. Gesner
Pamela Duvall

2. Voice - Musical Comedy Revue
Kristina Berney
Lauri Drage
Kathleen Redman

3. Book Review - "My Favorite Intermissions" by Victor Borge
Sylvia Coumont

Hostess - Sibyl Barnum

WATER MUSIC

May 3, 1985 Leader - Lauri Drage

1. Piano-Organ (a) Canon in D J.Pachelbel
   (b) Air from
   Water Music Suite G. Handel
   Solveig Clark, Organ
   Ethel Wicks, Piano

2. Piano - (a) To a Water Lily E.McDowell
   (b) Will o' the Wisp
   Beatrice Bergey

3. Voice - On the Seashore of Endless
   Worlds (from Gitanjali) Alden-Carpenter
   Kathleen Redman

4. Organ - Partita on "Simple
   Gifts" N. Geomanne
   Josephine Walther

5. Piano -- Woodland Sketches E. MacDowell
   (a) Deserted Farm
   (b) By a Meadow Brook
   (c) Told at Sunset
   Sibyl Barnum

6. Piano - The Surf Van Dyke
   Carol Abraham

Hostess - Solveig Clark

MEETING PLACES -- 1984-1985

Oct. 5	Presbyterian Church
Nov. 2	Carol Abraham, 3393 Harrison
Dec. 7	Beatrice Bergey, 474 Pleasant
Jan. 4	First Christian Church
Feb. 1	Kristina Berney, 1117 Irving
Mar 1.	Ethel Wicks, 1000 Grand
Apr. 5	Performing Arts Center
May 3	Peace Lutheran Church

90·8·11

Jean Opdyke

Friday Musical Club

1985 - 1986 Season

Praeludium F. A. Joh. Seb. Bach.

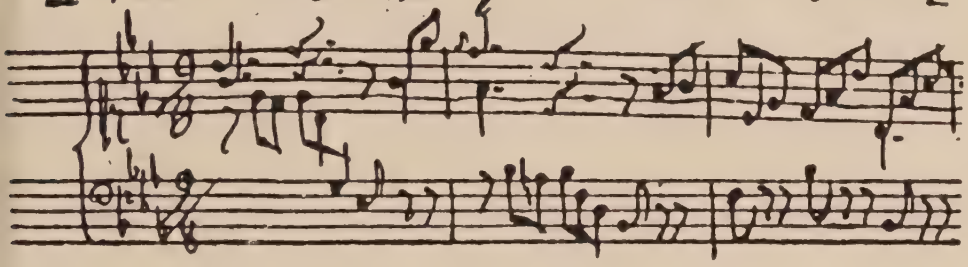

Founded in Astoria 1907

Friday Musical Club

1985 ~ 1986

Founded in Astoria 1907

FRIDAY MUSICAL CLUB

FOUNDED IN ASTORIA 1907

1985-1986

OFFICERS

President	Kristina Berney
Vice-President	Kathleen Redman
Secretary-Publicity	Beatrice Bergey
Treasurer	Josephine Walther

PROGRAM COMMITTEE

Papers/Book Reviews	Beatrice Bergey
Piano-Organ	Solveig Clark
Voice	Laurie Drage
Instrumental	Sylvia Coumont

THEME

OUR EUROPEAN-AMERICAN
MUSICAL HERITAGE

MEMBERS

Carol Abraham 325-[illegible]

Sibyl Barnum [illegible]

Beatrice Bergey 325-[illegible]

Kristina Berney 325-[illegible]

~~Solveig Clark~~ [illegible]

Sylvia Coumont 1-738-[illegible]

Laurie Drage 261-1547

Pamela Duvall 261-[illegible]

Judith Flickinger

Janet Lien-Bowler 325-[illegible]

Stella Lustre 325-[illegible]

Jessie Opdycke 325-[illegible]

Kathleen Redman 325-[illegible]

Sally Rohne 1-458-[illegible]

Josephine Walther 325-[illegible]

Ethel Wicks [illegible]

HONORARY MEMBERS

Mrs. R. Anderson [illegible]

Mrs. F. Foster

Mrs. T. Lindvall [illegible]

BACH - A TRICENTENNIAL TRIBUTE

October 4, 1985 Leader - Mrs. Opdycke

1. Chorale: "O Man Bewail Thy Grievous Fall"
   From Little Organ Book J.S. Bach
   Josephine Walther, Organ

2. Prelude No. 1 from "Well-tempered
   Clavichord" J. S. Bach
   Pamela Duvall, Piano

3. "Jesu, Joy of Man's Desiring" J. S. Bach
   Judith Flickinger, Handbells
   Josephine Walther, ~~Piano~~

4. "Erschallet Ihr Lieder" from
   Cantata No. 127 J. S. Bach
   Duet - Laurie Drage, Soprano
   Kathleen Redman, Alto
   Janet Lion, Flute

5. Prelude and Fugue XXI J. S. Bach
   Stella Lustre, Piano

6. Johann Sebastian Bach - His Musical Legacy
   Paper by Ethel Wicks

Hostess - Josephine Walther

HANDEL AND BAROQUE MUSIC

November 1, 1985 Leader - Mrs. Bergey

1. Sonata in C Major K 159 D. Scarlatti
   Sibyl Barnum, Piano

2. Fantasia Magnificat Fugue Johan Pachelbel Pachelbel
   Jessie Opdycke, Organ

3. "Where'er You Walk from Semele G.F.Handel
   Judith Flickinger, Soprano
   Josephine Walther, Accompanist

4. Gigue from Suite No. 7 G.F.Handel
   Ethel Wicks, Piano

5. Selected Duets Henry Purcell
   Kristina Berney, Mezzo-Soprano
   Kathleen Redman, Mezzo-Soprano
   Carol Abraham, Accompanist

6. Prestissimo Antonio Vivaldi
   Carol Abraham, Piano

Hostess - Jessie Opdycke

MUSIC OF GERMANY

December 6, 1985 Leader - Miss Wicks

1. Allegro Moderato - Sonata XIX W.A.Mozart
   Stella Lustre, Piano

2. Fugue in C Major D. Buxtehude
   Pamela Duvall, Organ

3. Sonata in F Major W.A.Mozart
   Beatrice Bergey, Piano

4. "Meine Lippen, Sie Kussen so Heiss"
   from "Giudetta" F. Lehar
   Laurie Drage, Soprano
   Pamela Duvall, Accompanist

5. Intermezzo in E Major,Op.116 #6 J. Brahms
   Carol Abraham, Piano

6. Selected Duets Johannes Brahms
   Kristina Berney, Mezzo-Soprano
   Kathleen Redman, Mezzo-Soprano
   Sibyl Barnum, Accompanist

7. (a) Ave Maris Stella No. 2
   (b) Antiphon No. 3 H. Dupre'
   Josephine Walther, Organ

Hostesses - Pamela Duvall
and Laurie Drage

MUSIC OF THE BRITISH ISLES

January 10, 1986 Leader - Mrs. Lustre

1. Fantasia of Four Parts Orlando Gibbons
   Carol Abraham, Harpsichord

2. Fantasia on "Greensleeves" Vaughan-Williams
   Sylvia Coumont, Violin
   Jessie Opdycke, Accompanist

3. "The Road Goes Ever On" - Song Cycle by
   J.R.R.Tolkien and Donald Swan
   (a) The Road Goes Ever On
   (b) Open the Hearth, the Fire is Red
   (c) In the Willow-mead of Tasarinen
   Judith Flickinger, Soprano
   Josephine Walther, Accompanist

4. Lento from "Two Pierrot Pieces Cyril Scott
   Jessie Opdycke, Piano

5. Three Folksongs Arr. by Benjamin Britten
   (a) "There's None to Soothe"
   (b) "Sweet Polly Oliver"
   (c) "O Waly, Waly"
   Laurie Drage, Soprano
   Pamela Duvall, Accompanist

6. Sonata VI Arne Thomas
   Josephine Walther, Harpischord

7. Orientale (Ethel Smith arr.) Cesar Cui
   Beatrice Bergey, Piano
   Stella Lustre, Organ

Hostess - Carol Abraham

MUSIC OF RUSSIA AND SLAVIC COUNTRIES

February 7, 1986 Leader - Mrs. Drage

1. "Bear Dance" Bela Bartok
   Sibyl Barnum, Piano

2. "Adieu, forets - Recitative and Air
   from "Jeanne D'Arc" P. Tschaikowsky
   Kathleen Redman, Mezzo-soprano
   Sibyl Barnum, Accompanist

3. Meditation Glazounoff-Heifetz
   Sylvia Coumont, Violin
   Jessie Opdycke, Accompanist

4. Etude, Op. 4, No. 3 Karol Szymanowski
   Ethel Wicks, Piano

5. Selected Moravian Duets Antonio Dvorak
   Kristina Berney, Mezzo-Soprano
   Kathleen Redman, Mezzo-Soprano
   Sibyl Barnum, Accompanist

6. Variation No.1 in D Major, Op. 40
   (Toccata) Dimitri Kabalevsky
   Pamela Duvall, Piano

Hostess - Ethel Wicks

MUSIC OF FRANCE

March 7, 1986 Leader - Mrs. Redman

1. Valse Lento, Op. 69, No. 1 F. Chopin
   Beatrice Bergey, Piano

2. Beau Soir Debussy-Heifetz
   Sylvia Coumont, Violin
   Jessie Opdycke, Accompanist

3. Valse Arabesque, Op. 82 Theodore Lack
   Jessie Opdycke, Piano

4. "Ici-bas" }
   "L'Automne" } Gabrielle Faure'
   Kristina Berney, Mezzo-soprano
   Sibyl Barnum, Accompanist

5. "Pam and the Birds" Monquet Jules
   Sally Rohne, Flute

6. Gnosienne Erik Satie
   Sibyl Barnum, Piano

7. "Au bord de l'eau" }
   "Rencontre" } Gabrielle Faure'
   Laurie Drage, Soprano
   Pamela Duvall, Accompanist

Hostess - Beatrice Bergey

MUSIC OF SCANDINAVIA

April 4, 1986 Leader - Mrs. Duvall

1. The Crescent Moon Shines — Erik Fordell
   Ethel Wicks, Piano

2. Norwegian Folk Songs — Edvard Grieg
   Sally Rohne, Flute

3. Eroticon No. 11 in D Flat — Emil Sjogren
   Beatrice Bergey, Piano

4. "Gentlemen, More Dolce, Please" -- Harry Ellis Dickson
   Book Review by Sylvia Coumont

5. Sketches from "The Land of a Thousand Lakes" — Jean Sibelius
   Carol Abraham, Piano

ELECTION OF OFFICERS

Hostess--Kristina Berney

MUSIC OF THE AMERICAS

May 2, 1986 Leader - Mrs. Berney

1. Scenes Infantis
   (a) March "Little Soldier"
   (b) "Sleeping Time" Octavio Pinto
   Beatrice Bergey, Piano

2. Alla Tarantella, Op. 39 #2 Edward MacDowell
   Stella Lustre, Piano

3. "The Fairy Pipers" Fred E. Weatherly
   Judith Flickinger, Soprano
   Josephine Walther, Accompanist

4. In Autumn, Op. 51 No. 4 Edward MacDowell
   Jessie Opdycke, Piano

5. Deep Purple Peter de Rose
   Pamela Duvall, Piano

Hostess - Sibyl Barnum

MEETING PLACES -- 1985-1986

October 4	Presbyterian Church
Nov. 1	First Christian Church
Dec. 6	Methodist Church
Jan. 10	Carol Abraham, 3393 Harrison
Feb. 8	Ethel Wicks, 1000 Grand
Mar. 7	Beatrice Bergey, 474 Pleasant
Apr. 4	Kristina Berney, 1117 Irving
May 2	Sibyl Barnum, 21 Auburn

NOTES

90·8·3

Friday Musical Club

1986 - 1987

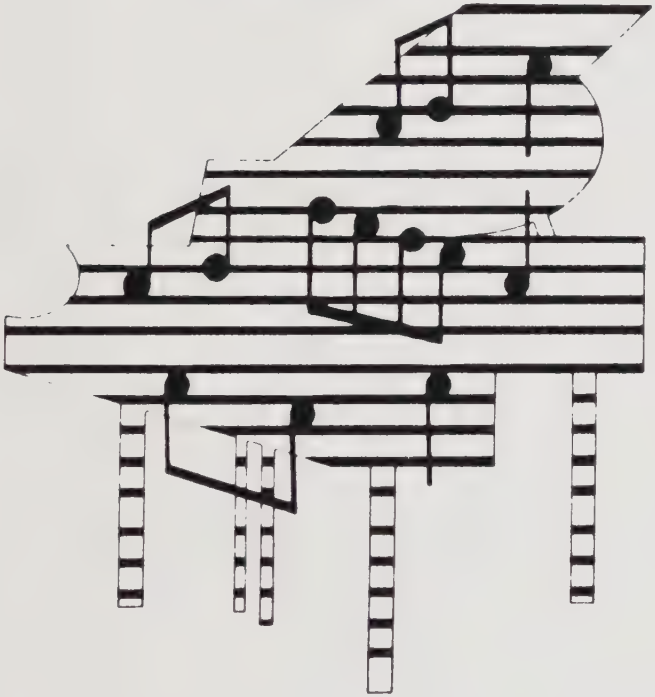

Founded in Astoria 1907

Friday Musical Club

1986 - 1987

Founded in Astoria 1907

FRIDAY MUSICAL CLUB

FOUNDED IN ASTORIA 1907

1986 - 1987

OFFICERS

President	Kristina Berney
Vice-President	Kathleen Redman
Secretary-Publicity	Laurie Drage
Treasurer	Sybil Barnum

PROGRAM COMMITTEE

Piano-Organ	Jo Walther
Voice	Judy Flickinger
Papers/Book Reviews	Carol Abraham
Instrumental	Janet Lien-Bowler

MEMBERS

Carol Abraham

Sybil Barnum

Beatrice Bergey

Kristina Berney

Sherry Cole

Sylvia Coumont

Jean Dominey

Laurie Drage

Judy Flickinger

Janet Lien-Bowler

Stella Lustre

Kathleen Redman

Jo Walther

Ethel Wicks

HONORARY MEMBERS

Mrs. R. Anderson
Mrs. F. Foster
Mrs. T. Lindvall

BACH, LISZT, BRAHMS

October 3, 1986 Leader - Laurie Drage

1. Prelude and Fugue in C Minor J. S. Bach
   Jo Walther, Organ

2. Ballade, Op. 118 #3 Johannes Brahms
   Ethel Wicks, Piano

3. Liebestraum Franz Liszt
   Judy Flickinger, Handbells

4. Waltz, Op. 39 #15 Johannes Brahms
   Sybil Barnum, Piano

5. Nursery Rhyme arr. by J. Michael Diack
   (in the style of Handel)
   Jean Dominey, Soprano
   Judy Flickinger, Soprano
   Jo Walther, Accompanist

6. Prelude in G Major J. S. Bach

SHERRY COLE

Hostess - Jo Walther

POTPOURI

November 7, 1986 Leader - Kathleen Redman

1. Aria J. S. Bach
   Carol Abraham, Organ

2. Country Gardens Percy Grainger
   Ethel Wicks, Piano

3. Estrellita (Mexican Love Song) Ponce-Heifitz
   Sylvia Coumont, Violin
   Sybil Barnum, Accompanist

4. Warum, Opus 12 Robert Schumann
   Beatrice Bergey, Piano

5. "O Mio Babbino Caro" From Gianni Schicchi Giacomo Pussini
   Laurie Drage, Soprano
   Sherry Cole, Accompanist

6. Scherzo, Op. 16 #2 Mendelssohn
   Stella Lustre, Piano

7. If Music be the Food of Love Henry Purcell
   Mrs. Bailey's Ghost (from a London broad sheet)
   Jean Dominey, Soprano
   Beatrice Bergey, Accompanist

Hostess - Judy Flickinger

MOSTLY FRENCH

December 5, 1986 Leader - Stella Lustre

1. Arabesque No. 1 Claude Debussy

   Beatrice Bergey, Piano

2. Romance from Violin Concerto in D Minor
   Henri Wieniawski
   Sylvia Coumont, Violin
   Sybil Barnum, Piano

3. Polonaise in C Minor Frederic Chopin
   Carol Abraham, Piano

4. Agus Dei Beorges Bizet
   Kristina Berney, Mezzo
   Sybil Barnum, Accompanist

5. "The Little White Donkey" from Histoires
   Jacques Ibert
   Ethel Wicks, Piano

6. Book Review: "The Singing Voice"
   Robert Rushmore
   Judy Flickinger

Hostess - Beatrice Bergey

AMERICAN MUSIC

January 9, 1987 Leader - Carol Abraham

1. Adagio for Strings Samuel Barber
   (arranged for organ by Wm. Strickland)
   Jo Walther, Organ

2. Emily Dickinson Songs Aaron Copland
   Laurie Drage, Soprano
   Sherry Cole, Accompanist

3. If I Were a Bird Henselt
   Stella Lustre, Piano

4. The Willow Song (from Vanessa) Samuel Barber
   Kathleen Redman, Mezzo Soprano
   Kristina Berney, Mezzo Soprano
   Sybil Barnum, Accompanist

5. Impromptu Lily Strickland
   Beatrice Bergey, Piano

6. The Trifle Daniel Purcell
   Ye Gods, Ye Gave to me a Wife Mr. Seedo
   Let's Have a Dance Upon the Hearth
   arr. Richard Leveridge
   Judy Flickinger, Soprano
   Jo Walther, Accompanist

7. Paper, "Upon My Lips a Song" Kate Smith
   Ethel Wicks

Hostess - Laurie Drage

Haydn - MOZART

February 6, 1987 Leader - Beatrice Bergey

1. Andante from Sonata VI Felix Mendelssohn
   Stella Lustre, Piano

2. Selections from Mozart Operas
   Kristina Berney, Mezzo
   Laurie Drago, Soprano
   Kathleen Redman, Mezzo
   Sybil Barnum, Accompanist

3. 3. Fantasie in D Minor K. 397 Mozart
   Sybil Barnum, Piano

4. Paper, "Tone Deaf and All Thumbs"
   Tom Wilson
   Carol Abraham

5. Sonata in G Josef Haydn
   Sherry Cole, Piano

Hostess - Sybil Barnum

MOSTLY SPANISH

March 6, 1987 Leader - Jo Walther

1. Serenata Andaluza Manuel de Falla
   Ethel Wicks, Piano

2. La Partida F. M. Alvarez
   El Vito Fernando Obradors
   Kathleen Redman, Mezzo-Soprano
   Sybil Barnum, Accompanist

3. Valse Caprice Manuel de Falla
   Sybil Barnum, Piano

4. La Gitana (Arabo-Spanish gypsy song of the 18th century)
   Fritz Kreisler
   Sylvia Coumont, Violin
   Sybil Barnum, Accompanist

5. Scherzino Korganov
   Carol Abraham, Piano

6. Bois Etais Jean Baptiste Lully-Quinault
   Tout Est Si Beau, Op. 21 #7 Rachmaninoff-Calvocoressi
   Jean Dominey, Soprano
   Beatrice Bergey, Accompanist

Hostess - Sylvia Coumont

EUROPEAN MUSIC

April 3, 1987 Leader - Miss Wicks

1. Andante from Organ Concerto in F Major
   - George F. Handel
   Sherry Cole, Organ

2. Selected Moravian Duets Antonin Dvorak
   Kathleen Redman, Mezzo-Soprano
   Kristina Berney, Mezzo-Soprano
   Sybil Barnum, Accompanist

3. Nocturne, Op. 55, No. 1 Frederic Chopin
   Beatrice Bergey, Piano

4. Prelude (Moderato) Theo. Dubois
   Jo Walther, Organ

5. Liebesleid (Viennese Song) Fritz Kreisler
   Sylvia Coumont, Violin
   Sybil Barnum, Accompanist

6. If God Be For us (from Messiah) G. F. Handel
   Judy Flickinger, Soprano
   Jo Walther, Accompanist

Hostess - Sherry Cole

ENSEMBLE AND FOLK MELODIES

May 1, 1987 Leader - Mrs. Berney

1. 3 German Folk Songs: Der Mai ist Gekommen
   Horch, Was Kommt von drau Ben 'rein?
   Das Wandern ist des Mullers Lust
   Judy Flickinger, Soprano

2. Two-piano Duet" Sonatina Opus 36, #6
   Clementi
   Stella Lustre, Beatrice Bergey

3. 2 French Folk Songs: Jean de la Lune
   Le Petit Bossu
   Jean Dominey, Soprano
   Beatrice Bergey, Accompanist

4. "The Naked Face of Genius" - Bela Bartok
   Book Review by Carol Abraham

5. Selections from Ten Blake Songs for Voice and Flute
   Laurie Drage, Soprano
   Janet Lien-Bowler, Flute

6. Sonata - C. P. E. Bach
   Carol Abraham, Piano

Hostess - Stella Lustre

MEETING PLACES - - 1986 - 1987

Oct. 3 - First Presbyterian Church

Nov. 7 - Carol Abraham, 3393 Harrison

Dec. 5 - Beatrice Bergey, 474 Pleasant

Jan. 9 - First Lutheran Church

Feb. 6 - Kristina Berney, 1117 Irving

Mar. 6 - Ethel Wicks, 1000 Grand

Apr. 2 - Peace Lutheran Church

May 1 - Stella Lustre - 591 Commercial

NOTES

The Friday Musical Club

1987-1988 season

Founded in Astoria

1907

Friday Musical Club

presents

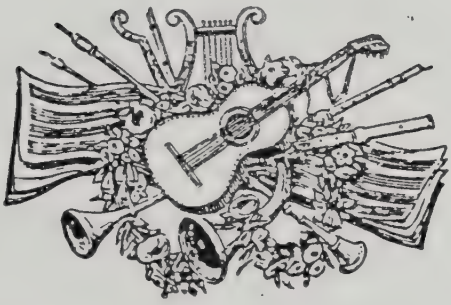

The Joy of Music

1987 - 1988

FRIDAY MUSICAL CLUB

FOUNDED IN ASTORIA 1907

1987-1988

OFFICERS

President	Kathleen Redman
Vice-President	Stella Lustre
Secretary-Publicity	Josephine Walther
Treasurer	Carol Abraham

PROGRAM COMMITTEE

Piano-Organ-Instrumental	Sherry Cole
Voice	Kristina Berney

THEME

The Joy of Music

MEMBERS

Carol Abraham, 3393 Harrison, Astoria, 325-3617
Sibyl Barnum, 697 Hamilton, Springfield, 746-4478
Beatrice Bergey, 474 Pleasant, Astoria, 325-1881
Kristina Berney, 1117 Irving, Astoria, 325-4066
Sherry Cole, Rt. 1, Box 756, Astoria, 325-1272
Sylvia Coumont, Gearhart, 738-6287
Jean Dominey, 3647 Duane, Astoria, 325-3059
Laurie Drage, P. O. Box 706, Warrenton, 861-1545
Judith Flickinger, 340 S.W. 1st, Warrenton, 861-1826
Janet Lien-Bowler, 1102 Jerome, Astoria, 325-2431
Stella Lustre, 591 Commercial, Astoria, 325-1572
Kathleen Redman, 1388 Franklin, Astoria, 325-5381
Josephine Walther, 1543 Irving, Astoria, 325-7392
Ethel Wicks, 1000 Grand, Astoria, 325-0550

HONORARY MEMBERS

Mrs. R. Anderson
Mrs. F. Foster
Mrs. T. Lindvall
Mrs. E. Opdycke

A CELEBRATION OF THE JOY

October 2, 1987 Leader--Mrs. Drage

1. Serenade Opus 3 Rachmaninoff

   Beatrice Bergey, Piano

2. Grands Jeaux from Suite Breve Jean Langlais

   Sherry Cole, Organ

3. Invitation to the Dance, Op. 65 Weber
   Stella Lustre, Piano

4. Holiday for the Pedals Gordon Young
   Josephine Walther, Organ

Hostess--Josephine Walther

THE MUSIC OF RUSSIA AND THE SLAVIC COUNTRIES

November 6, 1987 Leader--Ethel Wicks

1. Prelude, Op. 28 No. 21 Chopin

   Beatrice Bergey, Piano

2. Prelude, Op. 22 No. 1 Alexander Scriabin

   Sherry Cole, Piano

3. Selected Moravian Duets Dvorak

   Kathleen Redman, Mezzo Soprano
   Kristina Berney, Mezzo Soprano
   Carol Abraham, Piano

Hostess--Kristina Berney

BAROQUE MUSIC

December 4, 1987 Leader--Beatrice Bergey

1. Fugue in C Major (Gig Fugue) Dietrich Buxtehude

Josephine Walther, Organ

2. Selected Madrigals

Laurie Drage, Soprano
Kathleen Redman, Mezzo Soprano
Kristina Berney, Mezzo Soprano

3. Voluntary in C G. F. Handel or Jay Stanley

Carol Abraham, Organ

Hostess--Carol Abraham

THE JOY OF BRAHMS AND BEETHOVEN

January 8, 1988 Leader--Sherry Cole

1. Adagio for the Musical Clock — Beethoven

   Organ Duet
   Carol Abraham, Organ
   Josephine Walther, Organ

2. Selected Duets — Brahms

   Kathleen Redman, Mezzo Soprano
   Kristina Berney, Mezzo Soprano

3. Rondo from Sonata, Op. 26 — Beethoven

   Stella Lustre, Piano

4. Intermezzo, Op. 117 No. 1 — Brahms

   Ethel Wicks, Piano

Hostess--Laurie Drage

THE MUSIC OF SOUTHERN EUROPE

February 5, 1988 Leader--Kristina Berney

1. C (Poem by Louis Aragon) Francis Poulenc

Laurie Drage, Soprano
Sherry Cole, Piano

2. Sonata Padre Antonio Soler

Carol Abraham, Piano

3. Fanfare from The Circus Joaquin Turina

Ethel Wicks, Piano

Hostess-Beatrice Bergey

THE JOY OF DESCRIPTIVE MUSIC

March 4, 1988 Leader--Carol Abraham

1. Rectativ et Air — A. E. M. Gretry (rev. by Ary van Leeuven)

   Laurie Drage, Soprano
   Janet Bowler, Flute
   Sherry Cole, Piano

2. Arabesque — Leschetizky

   Beatrice Bergey, Piano

3. Old Black Joe (Variations) — Stephen Foster arr. Meacham

   Stella Lustre, Piano

4. The Surf — Henry Van Dyke

   Ethel Wicks, Piano

Hostess--Ethel Wicks

THE MUSIC OF FRANCE

April 1, 1988 Leader--Stella Lustre

1. Canon and Fugue, Op. 33 (b) Wallingford Riegger

   Josephine Walther, Organ

2. Le Bestaire Francis Poulenc

   Kathleen Redman, Mezzo Soprano
   Carol Abraham, Piano

3. Minstrels Claude Debussy

   Tehel Wicks, Piano

4. Selections from Bergerettes J. B. Weckerlin, arr.

   Kristina Berney, Mezzo-Soprano
   Josephine Walther, Piano

5. Prelude, Fugue and Variation Cesar Franck

   Sherry Cole, Organ

Hostess--Sherry Cole

MORE BAROQUE MUSIC

May 6, 1988 Leader--Josephine Walther

1. Sheep May Safely Graze (Piano Duo)
J. S. Bach, arr. Mary Howe

Stella Lustre, Piano
Beatrice Bergey, Piano

2. We Sing to Him
Strike the Viol Henry Purcell

Laurie Drage, Soprano
Sherry Cole, Piano

3. Adagio from Sonata in C Minor, K. 457 Mozart

Carol Abraham, Piano

Hostess--Stella Lustre

MEETING PLACES--1987-1988

October 2	Presbyterian Church
November 6	Kristina Berney, 1117 Irving
December 4	Carol Abraham, 3393 Harrison
January 8	First Lutheran Church
February 5	Beatrice Bergey, 474 Pleasant
March 4	Ethel Wicks, 1000 Grand
April 1	Peace Lutheran Church
May 6	Stella Lustre, 591 Commercial

90.8.6